

Eyefinity[®] Practice Management

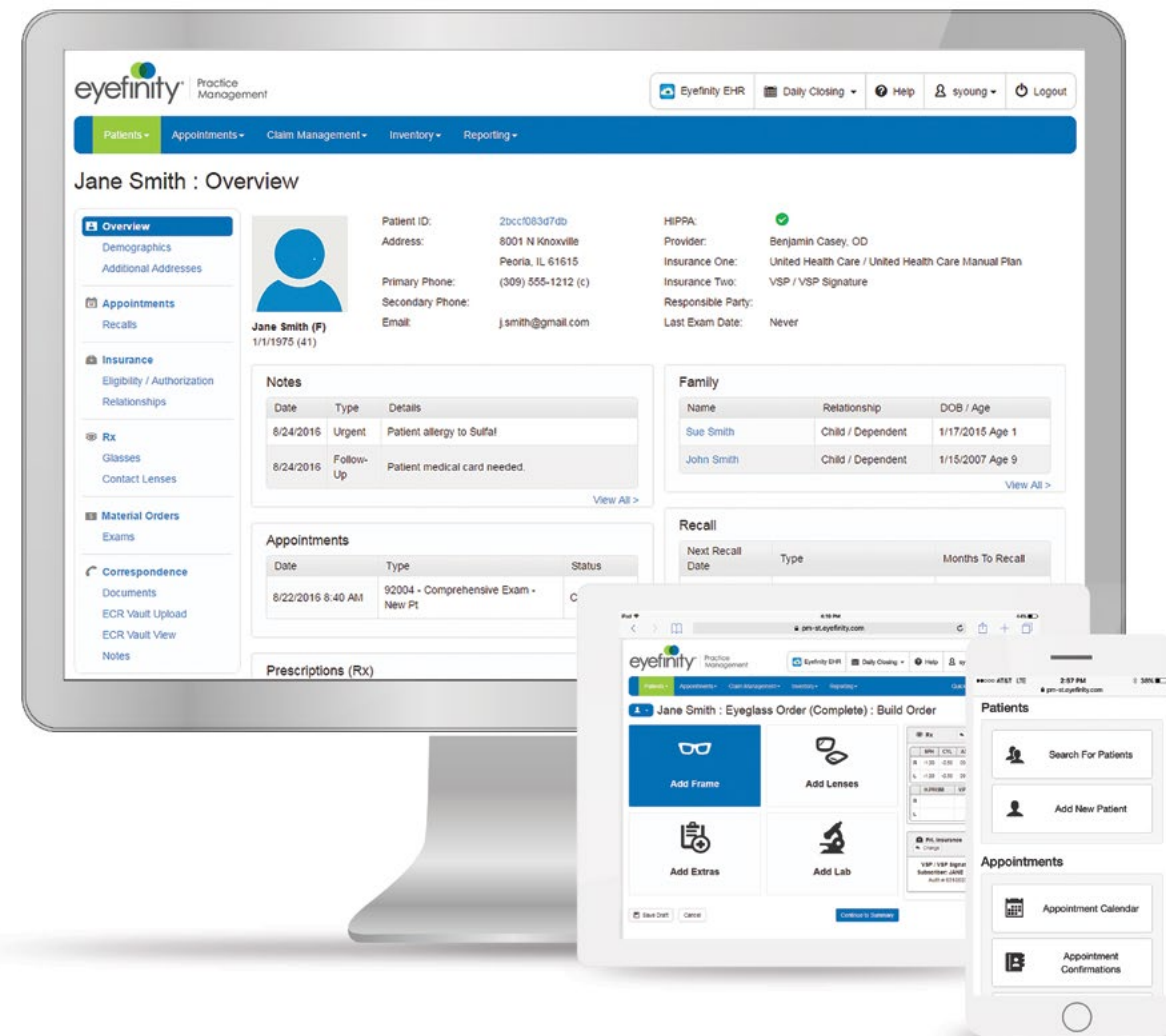

Built for the way you practice

Eyefinity Practice Management is a robust, flexible, and secure cloud-based practice management solution that enables your staff to stay connected at every point in the practice—in real time. It simplifies and automates the complexities of your day-to-day operations and liberates you to practice the way you want.

Increased Productivity and Accuracy

Robust VSP® interface provides seamless two-click patient eligibility and authorizations, electronic claims/lab order submissions, automatic doctor reimbursements, and patient out-of-pocket estimator for VSP patients.

Enhanced Patient Experience

You have access to easy-to-use recalls and reminders for your patients. Patients will enjoy the convenience of real-time online appointment scheduling and forms.

Reduced IT Burdens

All you need is an internet connection. Automatic updates ensure you'll always be on the latest version without the hassle and expense of server updates and maintenance. Your data is safely stored on the Amazon® cloud—the leading secure, HIPAA-compliant cloud-data storage provider.

Responsive Technology

The responsive design adapts to the screen size and orientation of any device—desktop, tablet, or smartphone. Access your schedule and patient records 24/7 from anywhere there is internet access.

Experience the Complete Eyefinity Cloud Solution

Eyefinity Practice Management integrates with Eyefinity EHR to offer a complete cloud-based solution that enables the front office staff, doctor, and optician to stay connected at every point in the practice in real time and keeps your patient data current.



Intuitive Scheduler

Quickly and easily locate the next available appointment with the Find Open Appointments option. A complimentary website allows patients to search for available appointments online and book directly into your practice management scheduler.

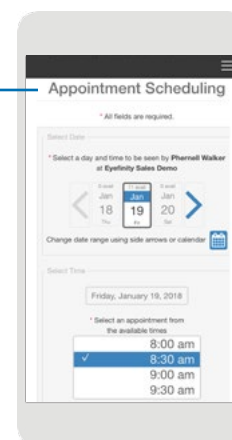

Simplified Ordering

Build eyeglass orders using a tablet in the dispensary, while you're assisting patients, or at your desktop. Easily print the patient Rx and quote, and generate out-of-pocket estimates for VSP patients.

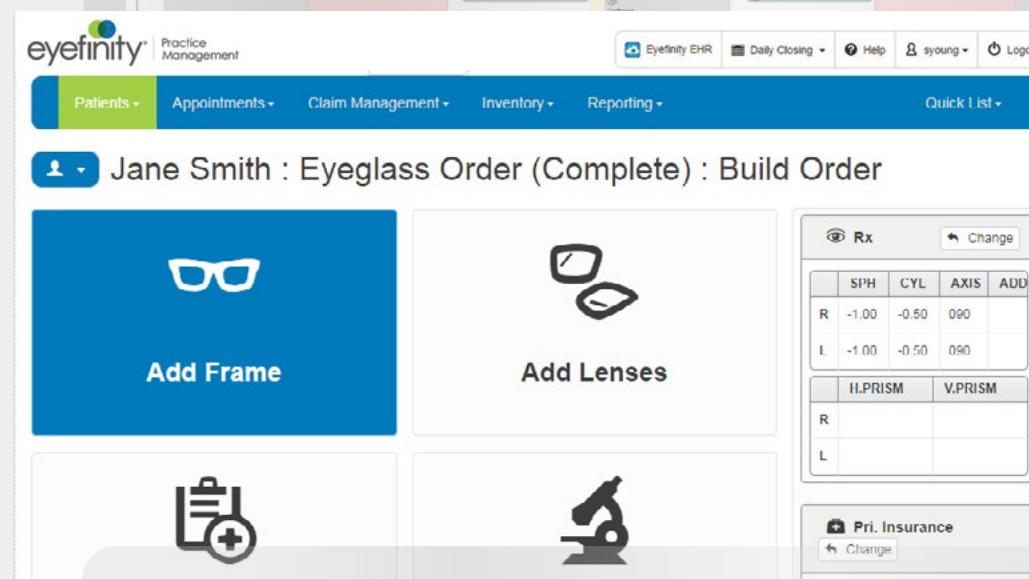

Business Insights Dashboard

Easily track your practice performance and identify growth opportunities with sales and operational metrics.

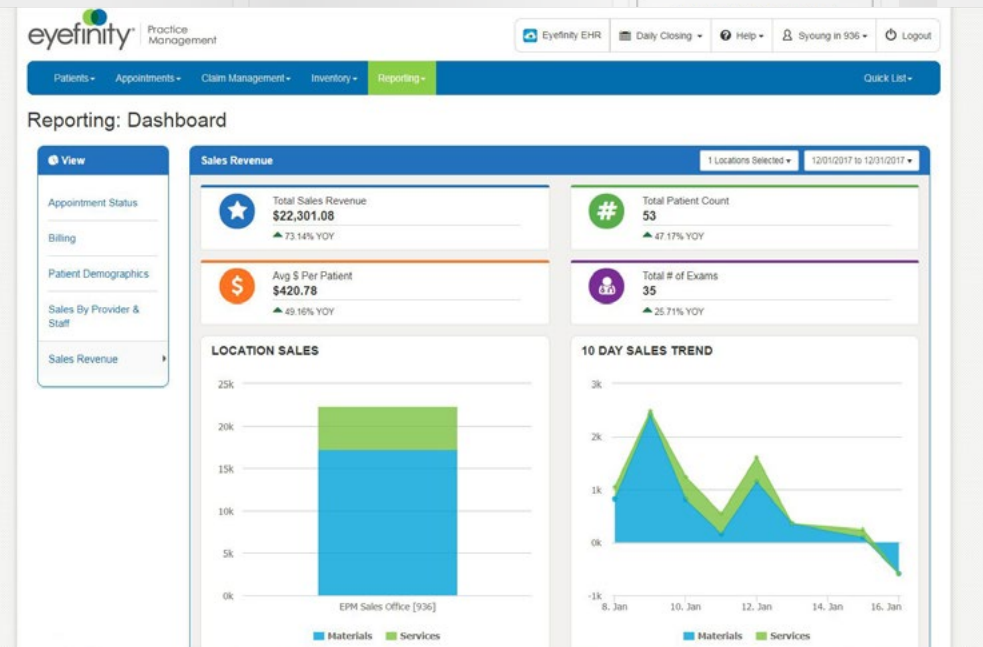

Additional features

- Pre-loaded frame, lens, contact lens, insurance, and lab catalogs
- ANSI files give you the ability to use any clearinghouse
- Complimentary practice website

Compatible with: ● Desktop ● Tablet ● Smartphone

All names are fictitious. No association with actual persons should be inferred.

LEARN MORE



System Requirements

System requirements are routinely reviewed and updated as technology advances. Visit www.eyefinity.com/EyefinityPracticeManagement and click on System Requirements for the latest information.

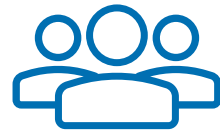

Partner Integrations

Eyefinity partners with industry-leading companies to bring you additional features that complement your Eyefinity solutions and enhance your workflows. Visit www.eyefinity.com/partners for more information.



Contact Us

For more information on Eyefinity Practice Management contact us at **800.269.3666** or www.eyefinity.com/EyefinityPracticeManagement